Parla più piano (Il padrino)
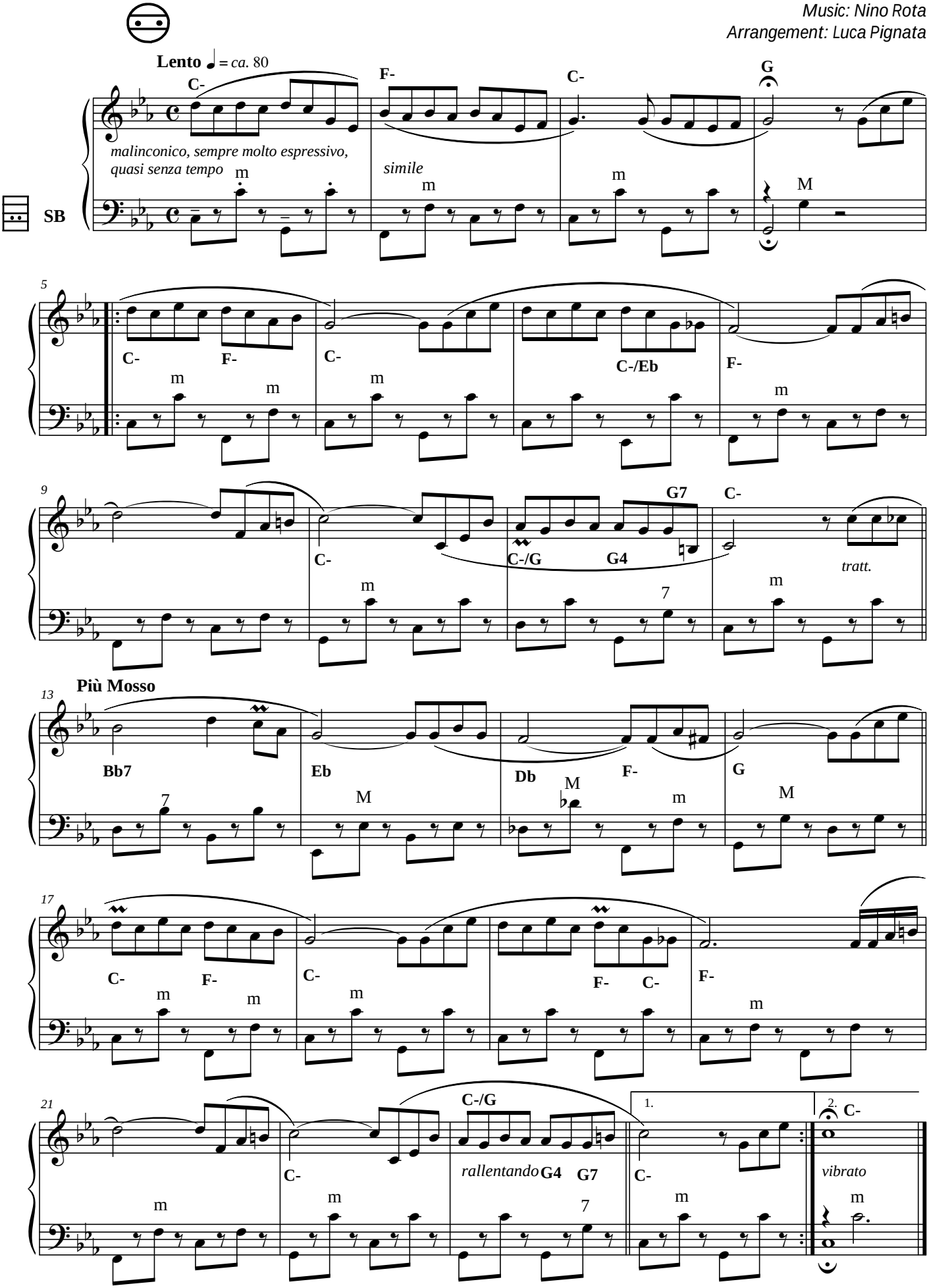
Music: Nino Rota
Arrangement: Luca Pignata